



**HERE'S WHAT SOME  
OF OUR USERS ARE  
SAYING**

*I can bill my Skip accounts on a regular basis and send them a professional looking Statement. Collections have more than doubled on accounts that I had previously written off! **Texas***

*Your feature rich program is wonderful. Thanks for the great job! **Virginia***

*As a district manager for a major tool company, I strongly recommend your program to my dealers. They have better control of their business and spend less time doing paperwork and orders. **Oklahoma***

*I call for support and they answer the phone, and resolve my issues promptly. Even if they are busy, I receive a callback very quickly. I'm glad I made the switch! **Florida***

*I'm glad we have a choice in software as an independent tool dealer. I have complete control of my business and "Big Brother" from the franchise companies don't get my info. **Georgia***

*I've never touched a computer before I decided to use MM1. This is easy to understand and the support staff is great. **Pennsylvania***

***Our software is EASY to use! We have designed the MM1 software for the computer novice or advanced user.***



**Call Today!**

**800-923-9357**

**Local**

**630-550-5400**

*Find us on the web:*

[www.mobilemanager1.com](http://www.mobilemanager1.com)

Classic Computer Systems  
PO Box 72938  
Roselle, IL 60172  
  
Phone: 800-923-9357  
Local: 630-550-5400  
Fax: 630-372-2028  
E-mail: [sales@mobilemanager1.com](mailto:sales@mobilemanager1.com)



**Mobile  
Manager 1**

**Software for the  
Professional Tool Dealer**

**ORGANIZE  
YOUR BUSINESS  
WITH  
MM1 Software**

**800-923-9357**



# Mobile Manager 1

## Offers

- Account Management
- Inventory Control
- Reports
- Integrated Credit Card Processing With PCI Compliant Card Storage
- Ordering
- Broken Tool Tracking
- Multiple Account Types
- Major Tool Warehouse Pricing
- Sales Tax Reporting
- Skip Tracking
- Multiple Invoice Styles Including Email Option
- And Much More...

**Full Time Support Staff**

**Data Conversions Available  
For Most Tool Software  
Programs!**

## COMPLETE REPORTING :

- Detailed Daily Reports
- Detailed Weekly Reports
- Custom Invoices
- Account Review/Tax Statements
- Account Statements
- Account Lists (active, skip and inactive)
- Credit Agreement Calculation
- Sales Tax Reports (on sales or collections)
- Inventory Lists
- Warranty Tool Lists

## INVOICING :

- Customer and Stop Information Management
- Search Customer By Name, Stop, Phone or Acct. #
- Invoices Including Your Business Name, Customer Name, Item Number and Description
- Unlimited Open Customer Invoices
- Add Interest To Accounts
- Time, Open, Contract and Cash Sales Management
- Integrated PCI Compliant Credit Card Processing
- Bar Code Scanner Enabled
- Invoice History showing Items, Notes and Payments
- Reprint Customer Invoices
- Invoice In Progress For Storing Quotes
- 99 Sales Tax Areas
- Minimum Payment Calculation and Underpayment Tracking

## INVENTORY CONTROL :

- Tool Item Numbers and Prices Installed
- Direct Electronic Ordering From Major WD's
- Shipping Acknowledgements From WD's
- Access To Edit or Discount Any Price
- Ability To Add Your Own Unique Item Numbers
- Back Order Tracking
- Price Updates Available From Many Major Distributors
- Price/Bar Code Label Printing

## HOW DO I GET THE MM1 SOFTWARE?

Use our convenient Service Contract: An open end service plan which includes:

- Use of the MM1 Software
- Price Updates
- Program Updates
- UNLIMITED Software Support \*

Our Full Time phone support staff is the finest and it's included in the monthly service contract!

**The fee for the service contract is \$50 per month. (That's just \$12.50 per week)**

To get started we need your first months fee and a one time \$100 set up fee. (Don't forget to order a case of Toolbox Logo invoice paper, Credit Card Reader, Bar Code Scanner and Price Labels!)

Pre-printed invoice paper	\$61.95 per case
Price/bar code labels	\$38.00 per 6000
Bar Code Scanner 2D	\$275.00
Credit Card Reader	Purchase From Vantiv

All above prices include shipping to in the US

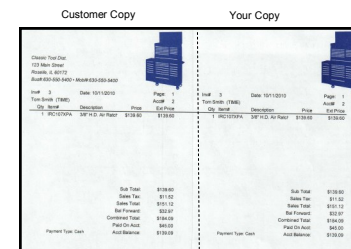

## Computer and Printer Specifications

### System requirements:

Windows Laptop Computer (Win 7,8 or 10)  
(Compatible with Windows Tablets)  
Internet Access (optional)  
Inkjet Printer  
Inverter to convert 12 volt to 110

\* Hardware phone support additional!